

proposed residential flats construction
 in t.s.no:88, block:29, door no:4/2,
 zackaria colony, puliyur village,
 kodambakkam, madras-24.

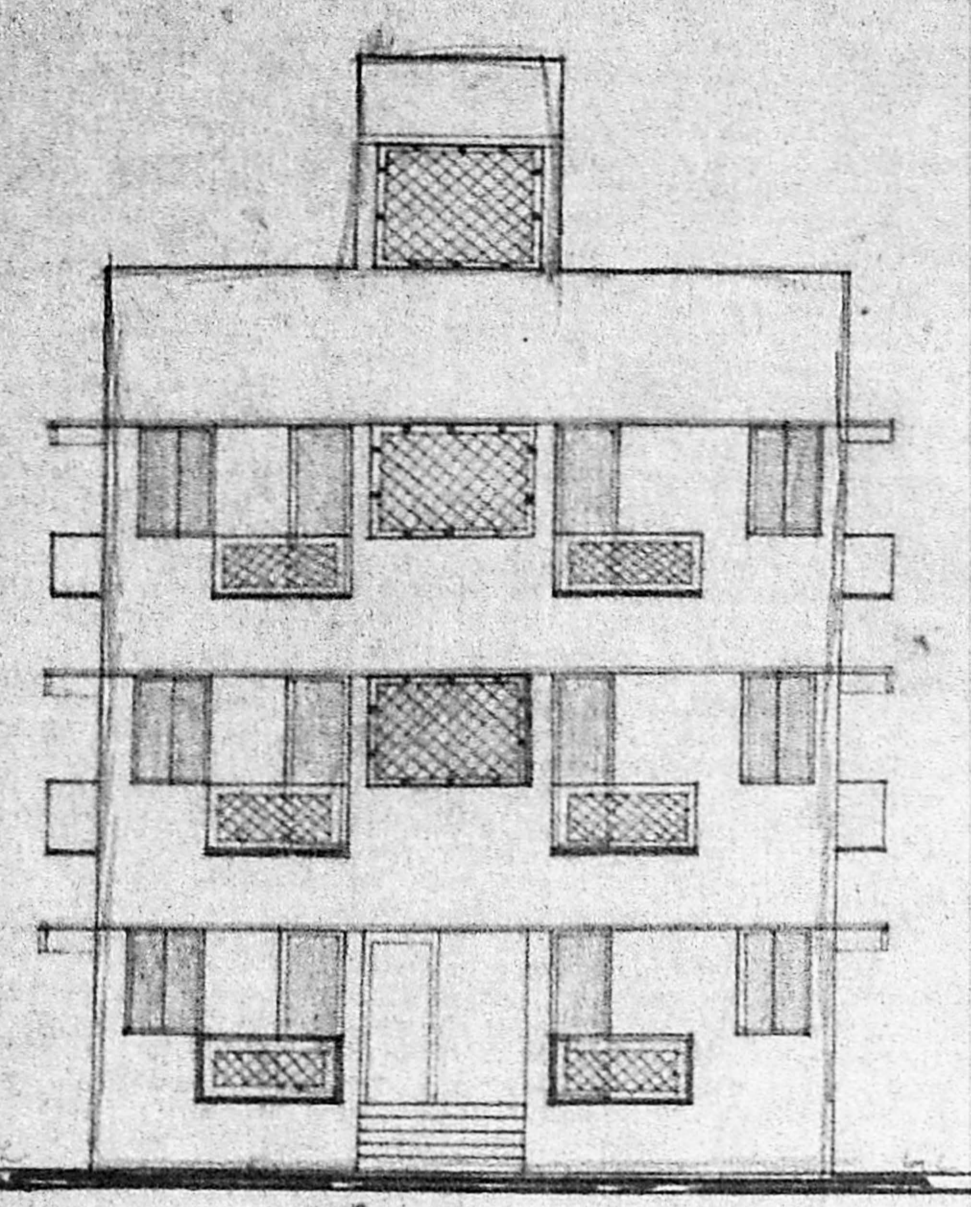

elevation

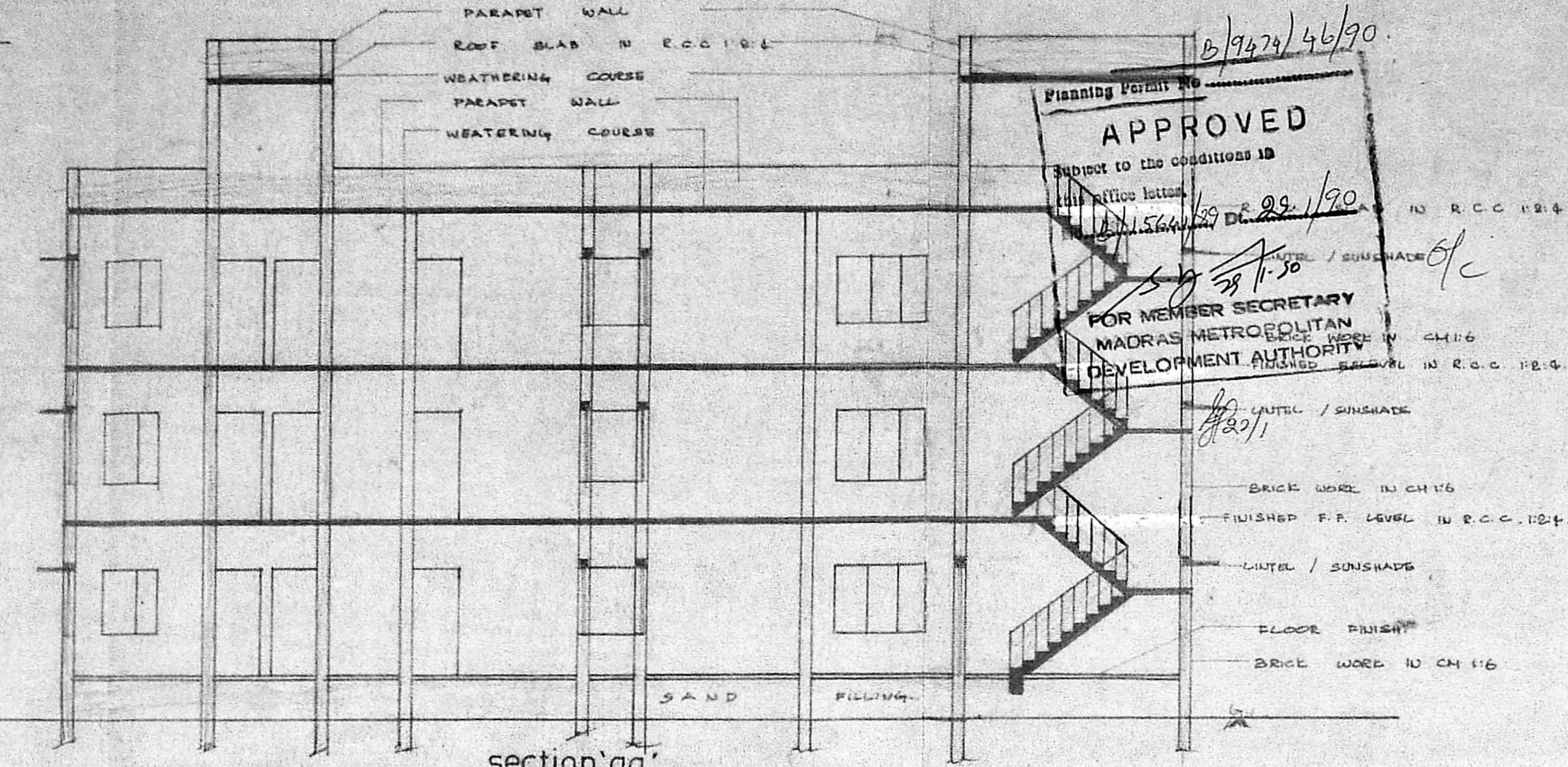

section 'aa'

Planning Permit No. 19472/46/90
APPROVED
 Subject to the conditions in
 the office letter
 No. 1564/159 dt. 29/1/90
 No. 11.50
 FOR MEMBER SECRETARY
 MADRAS METROPOLITAN
 DEVELOPMENT AUTHORITY
 No. R.C.C. 18/4

KEY PLAN
 NOT TO SCALE

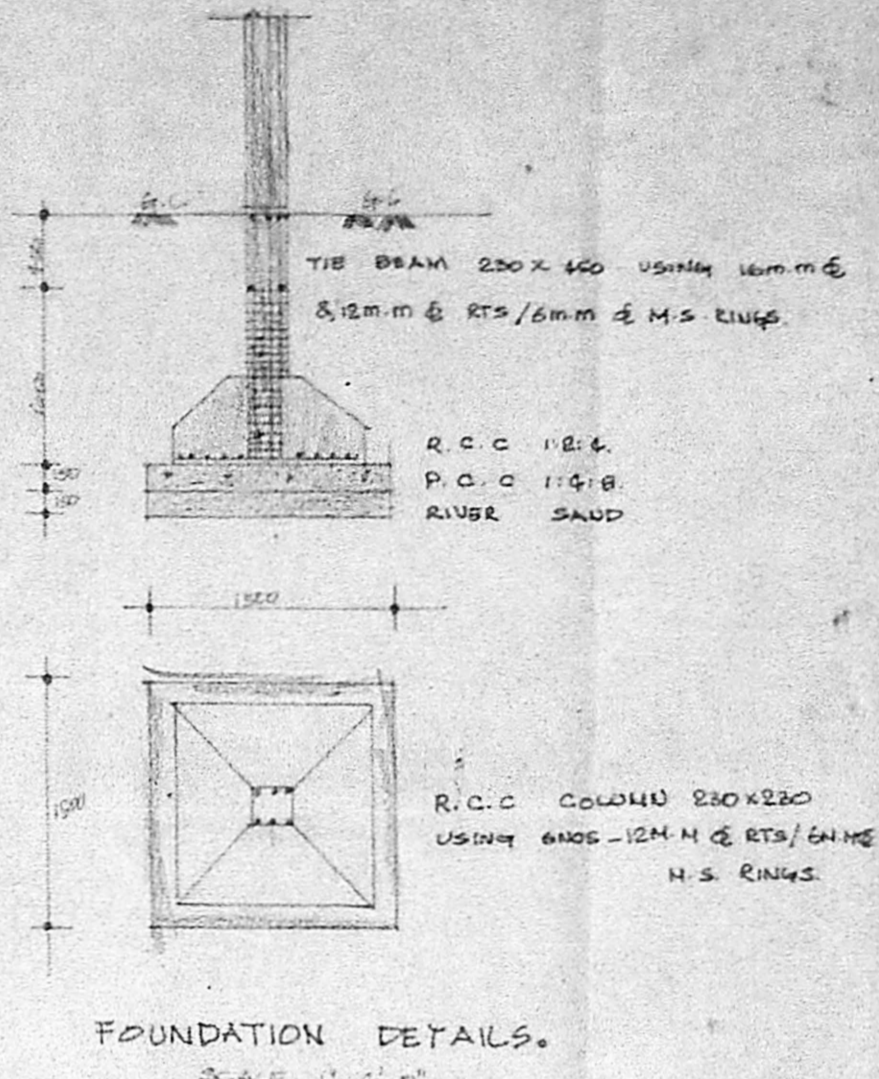
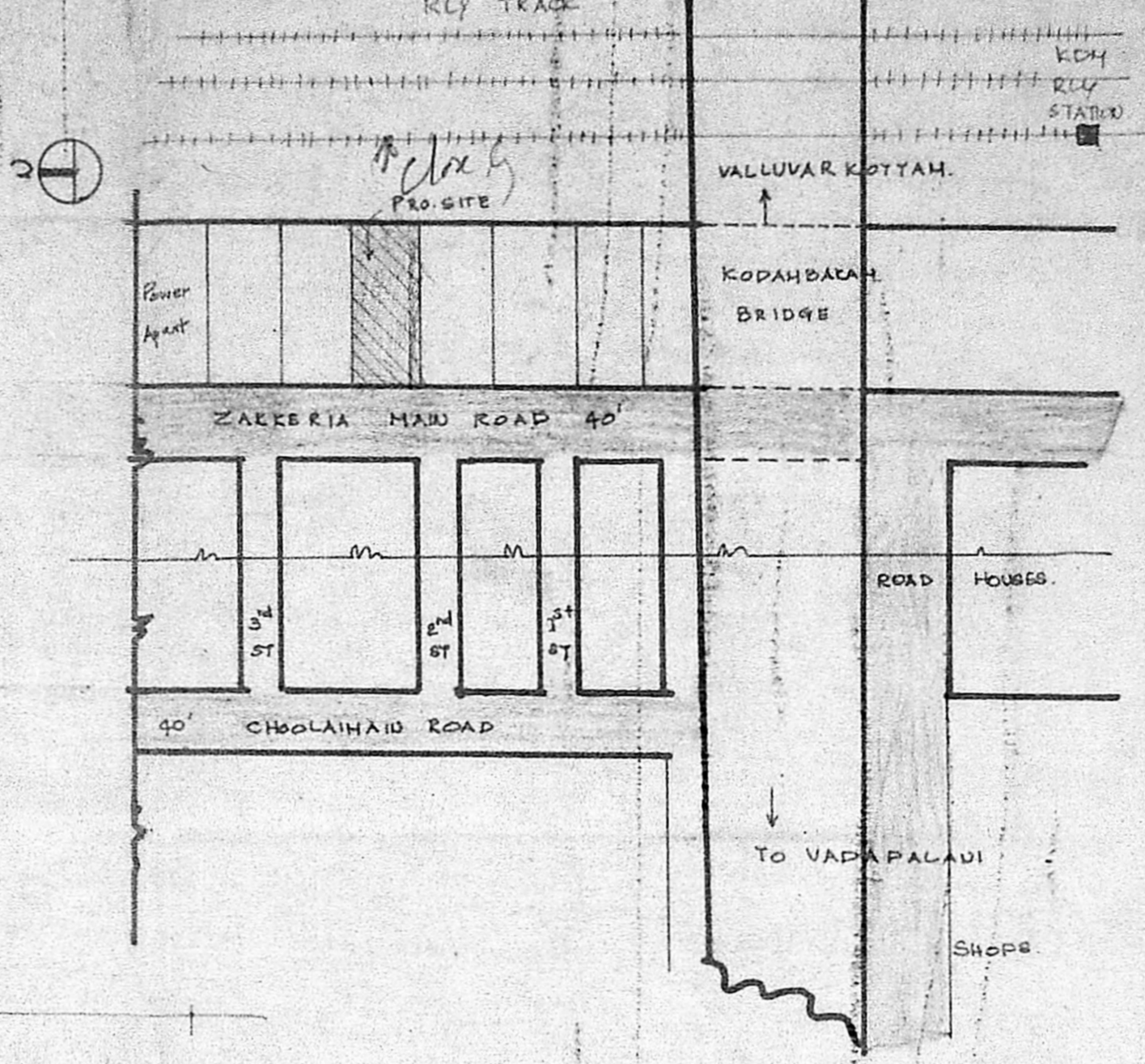

FOUNDATION DETAILS.

REFERENCE: M.M.D.A. B/100 No. 1
 CH. 13/1564/159

QTY	DESCRIPTION	UNIT	AMOUNT
D	T.V. FLUSH DOOR	SINGLE SHUTTER	100 X 210
D	"	"	300 X 210
D	"	"	70 X 210
W	T.W. GLAZED WINDOW	"	180 X 130
W	"	"	180 X 130
W	"	"	180 X 90
W	"	"	90 X 130
V	T.W. VENTILATOR	"	60 X 70
O	OPENING	"	120 X 210
O	OPENING	"	90 X 210
O	OPENING	"	105 X 210

AREA PARTICULARS:-	SQFT	M ²
TOTAL EXTENT	3987.50	370.50
9 th FLOOR PLINTH C.I. VBR AREA	2255.18	210.50
8 th FLOOR PLINTH C.I. BALCONY AREA	2351.18	220.50
5 th FLOOR PLINTH C	2351.18	220.50
HEAD ROOM PLINTH	226.89	21.50
TOTAL PLINTH	6987.55	653.00
TOTAL EXTENT	3987.50	370.50
PLOT COVERAGE	58%	
F.S.I.	1.75	

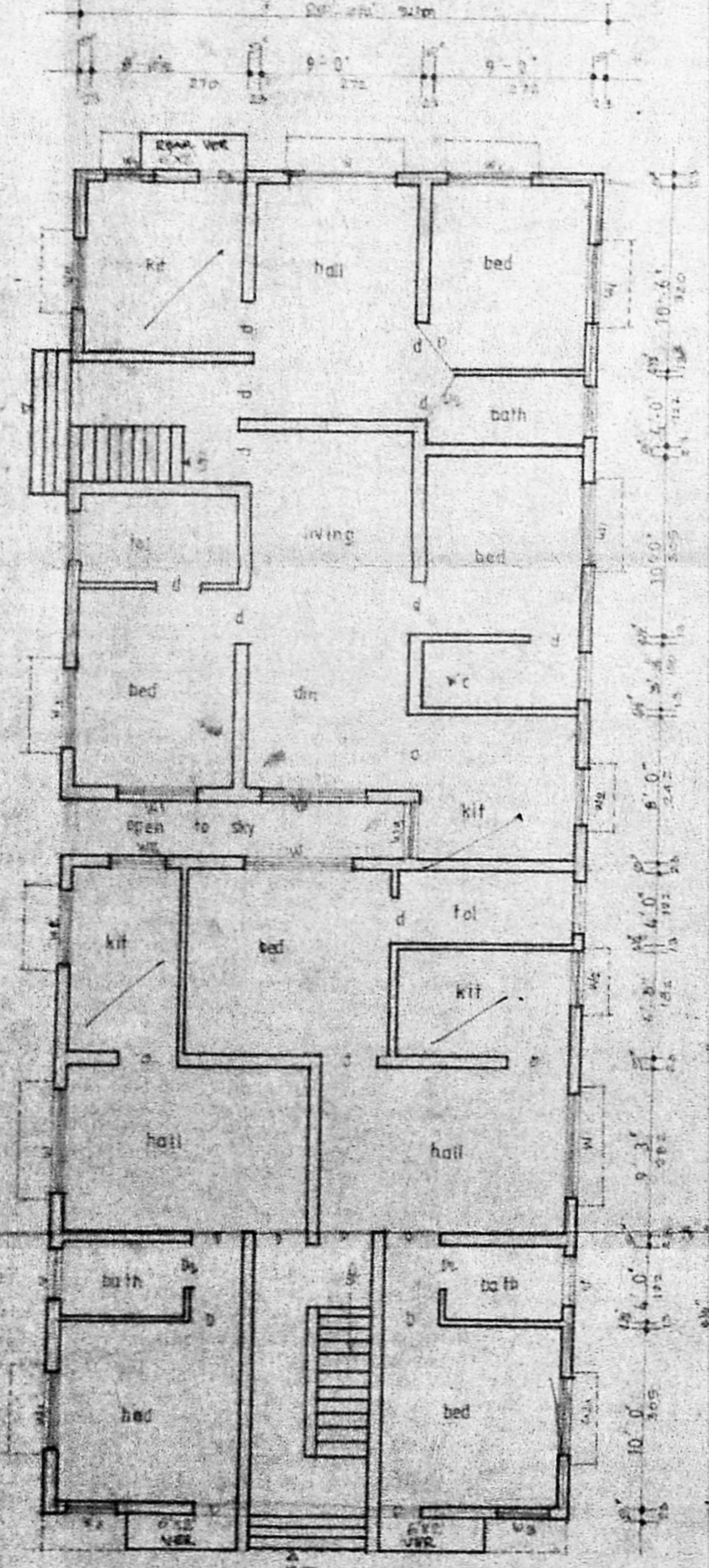

plan of ground floor

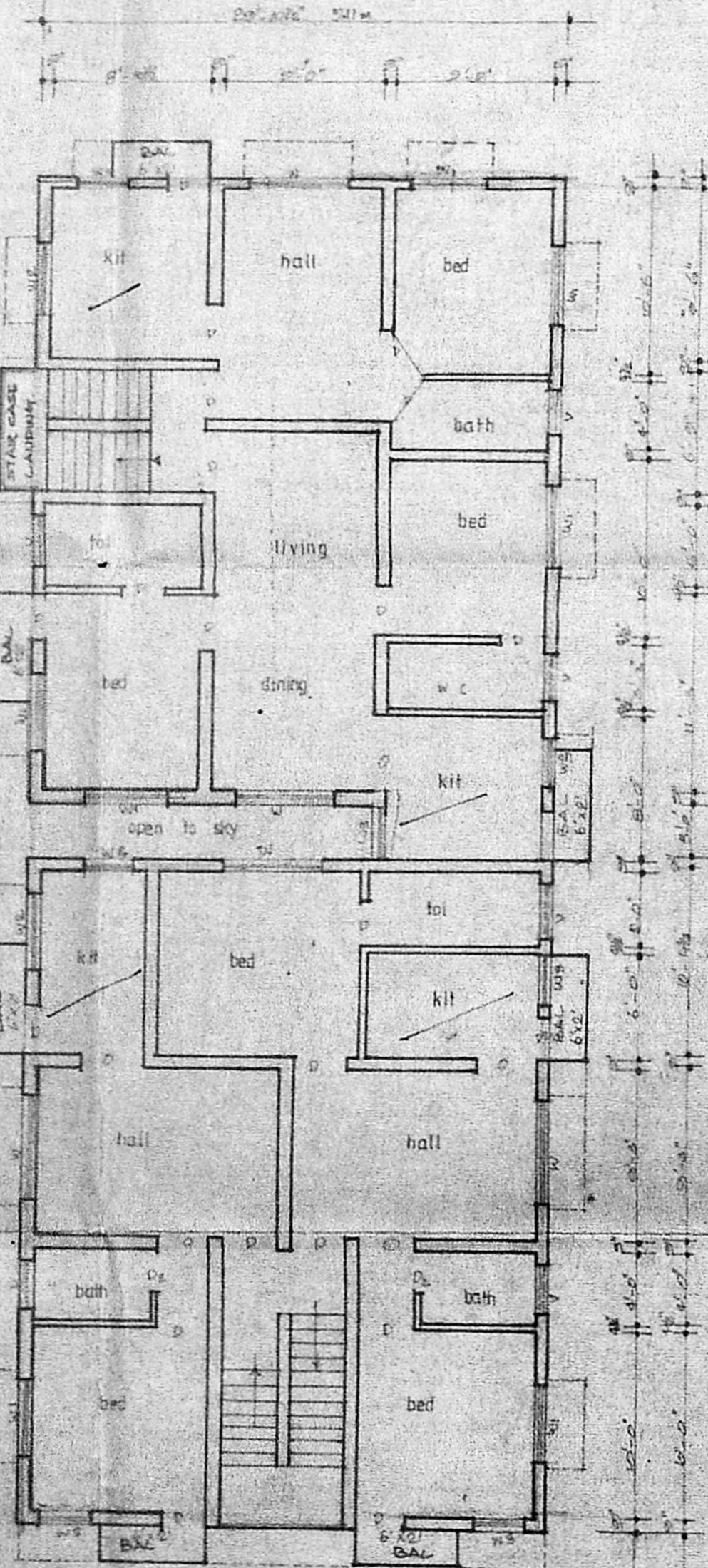

plan of first floor

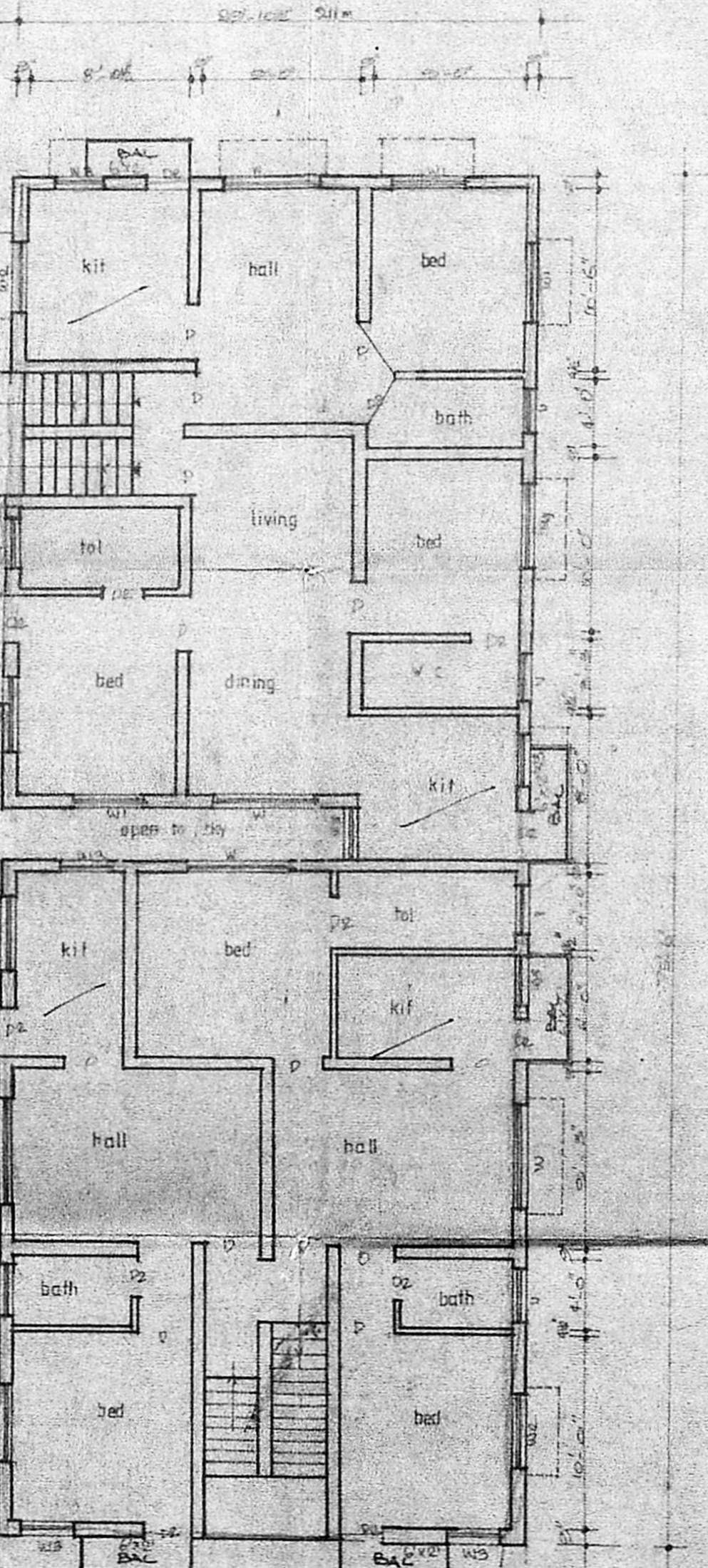

plan of second floor

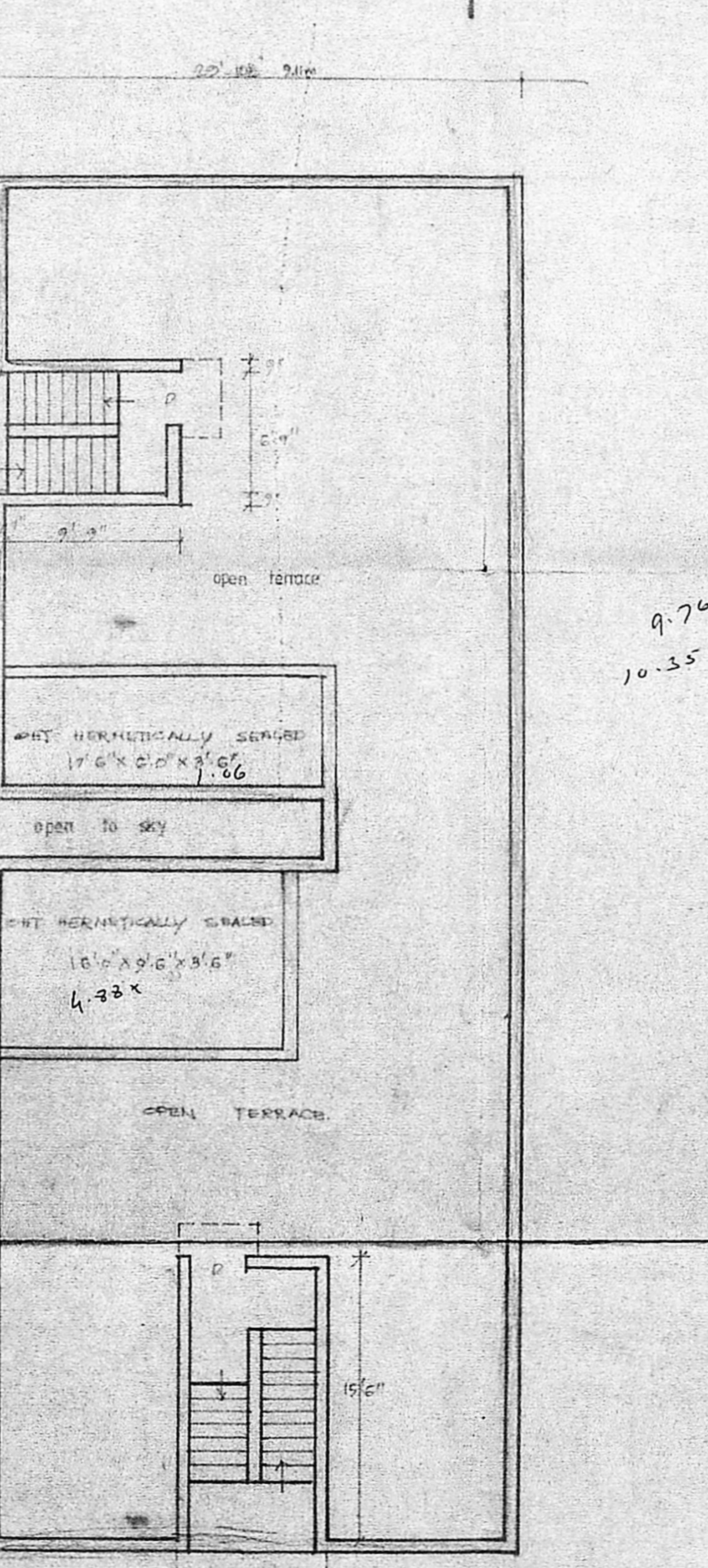

plan of terrace floor

Site plan
 SCALE: 1"=160'

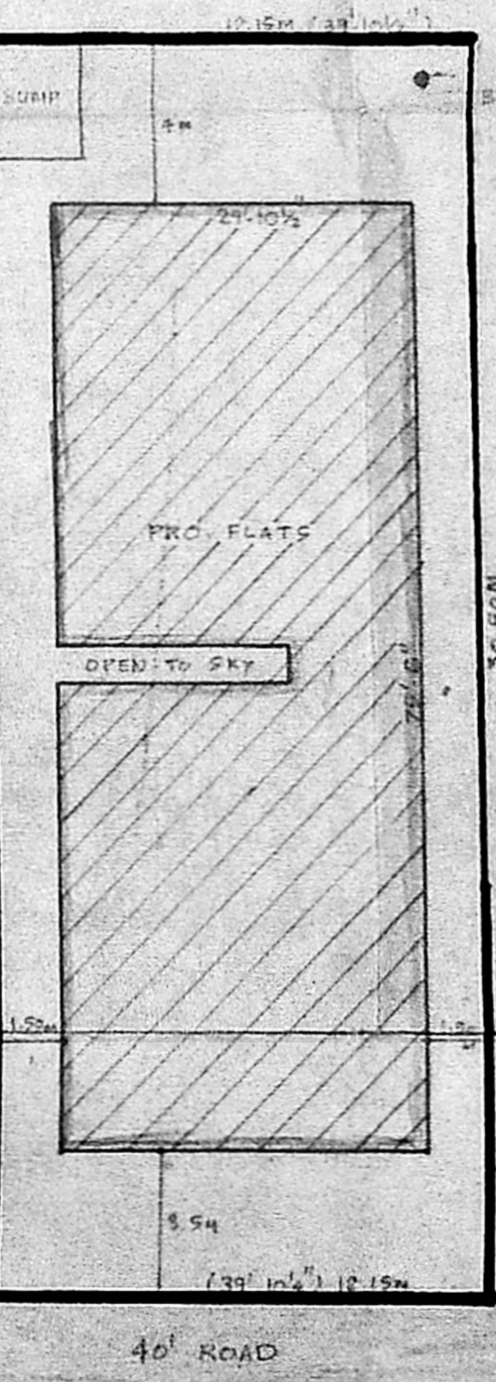

COLOUR REFERENCE:-



SCALE: 1"=100' C.I. 8"=0" DATE: 22.8.89

CORPORATION DIVISION NO: 91, UNIT NO: 17

DRAWN BY: M. Dhakshinamurthy, civil engineer.

APPLICANT: R. Narayanaiah

anubaav planners,
 25-SOUTH USMAN ROAD,
 T. NAGAR, MADRAS-600017. TEL: 441521, RP

R.C.S.
 P.C. GOWRI SANKAR, P.E. S.I.C. AS
 Civil & Survey
 Class-I, Licensed Survey
 Corporation of M
 Of. 151, Chivind
 Near Sriarava T. Co
 West Mambalam, MA. 3-2